

INSTRUCTIONS TO OBTAIN PDF COPIES OF PROPERTY CARDS & TAX MAPS

Go to: <http://giswww.westchestergov.com/taxmaps/default.aspx?sMun=Peekskill>

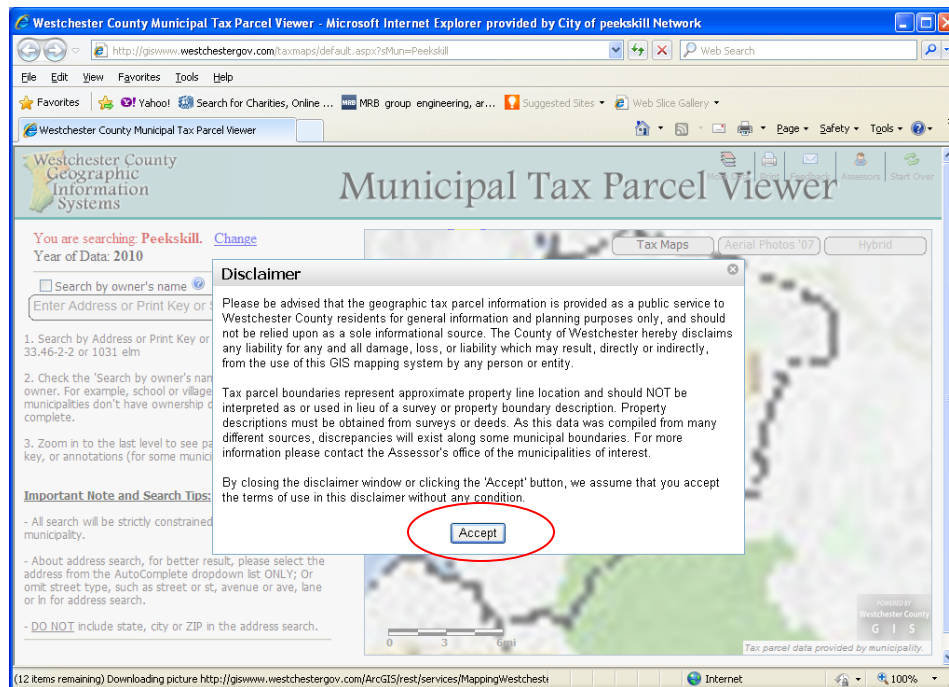

Accept the disclaimer.

On the Search page, type in the subject address (in this example, City Hall at 840 Main Street was used):

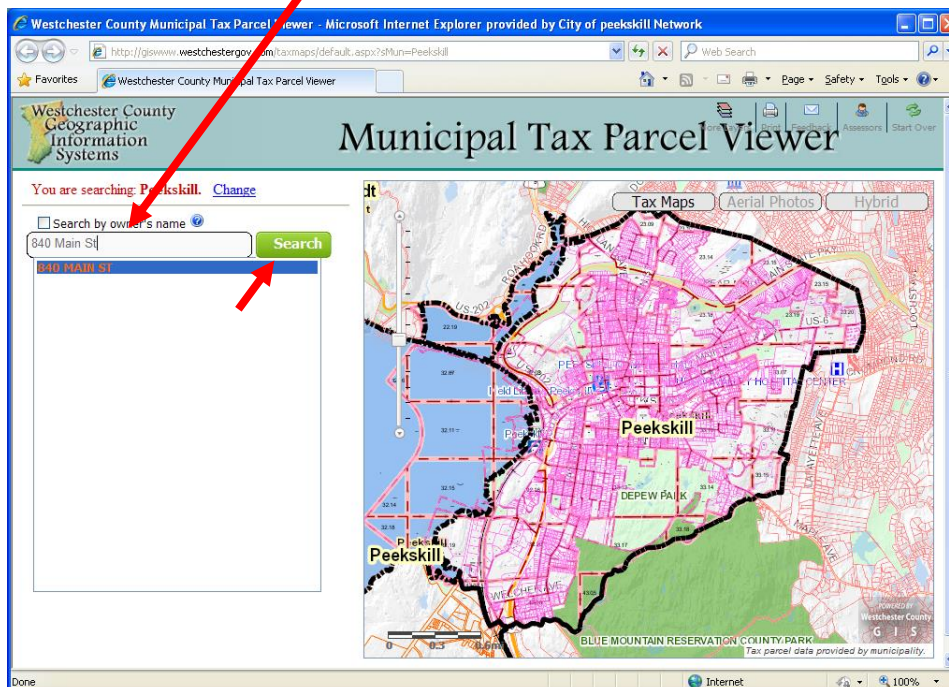

Press [SEARCH]. Note you can search by property address, section/block/lot, or owner name.

Click **outside** the information balloon and drag the cursor on the screen until you can see the balloon in full.

For the PROPERTY CARD, click on the blue link and the PDF of the card should open up (see disclaimer below).

For the TAX MAP SECTION, click on that blue link and the PDF of the tax map should open up. You can then zoom out to more detail on the parcel level.

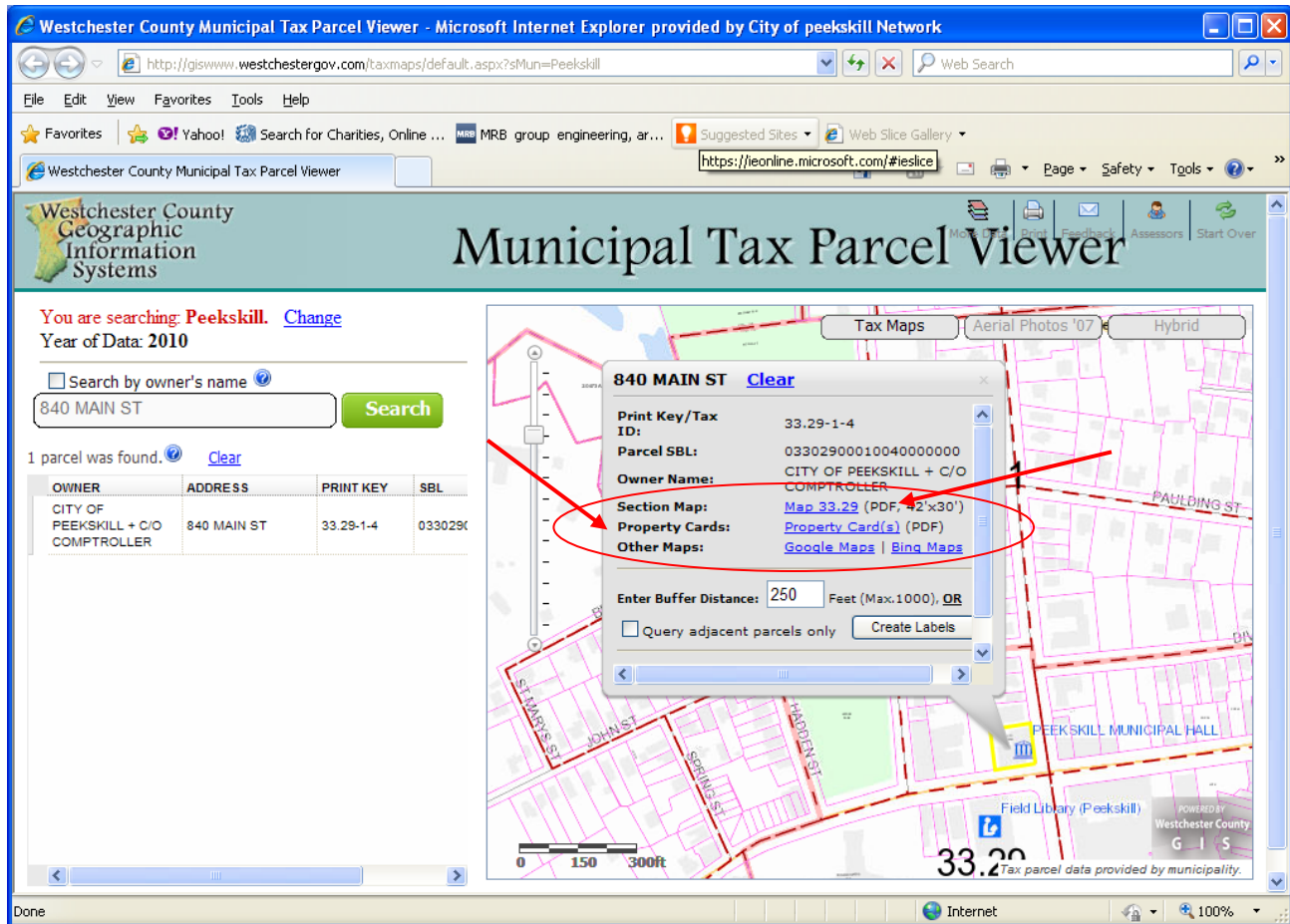

IMPORTANT NOTE: The data on the Tax Parcel Viewer is from 2010. The property cards were scanned around 2006. For current owner information, you need to verify this in the City's Property Database (RPSV4). A direct online link for the property cards and current owner information should be available by February 2013.

DISCLAIMER:

Browser Support - This site has been developed and optimized for the following browsers:

Mozilla Firefox (<http://www.mozilla.com/en-US/firefox/>)

Internet Explorer (<http://www.microsoft.com/nz/windows/internet-explorer/default.aspx>)

Google Chrome (<http://www.google.com/chrome>)

If you are using an older version or different browser that is having difficulty rendering any of the data, download and install the latest version of your browser using the link above

Adobe Support - All of our data sheets use Adobe Reader. Please download the latest version from Adobe's website (<http://www.adobe.com>).